

CHURCH 101



LOVE



GROW



SERVE



CHURCH 101



Session 3

I am a Church Member

Why Church Membership?



Common Objections to Church Membership:

- I am part of the universal church
- I don't like organized religion
- The Church just wants my money
- I come every week



Why Church Membership?

The Church is the Body of Christ

- Ambassadors for Christ on Earth (2 Cor 5:20)
- Col 1:24, Eph 1:22-23, 1 Cor 12, Romans 12:3-8



Why Church Membership?

The local church is a place that you willfully choose to gather with like minded believers and commit to one another to prepare each other for eternity !



How We Function

Church Leadership

- Congregation
- Deacon Board
- Pastor



How We Function

Ministry Structure

- Sunday Morning



How We Function

Ministry Areas

- Small Groups
- Youth Ministries
- Outreach
- Service



Membership Expectations

What you can expect from the church:

1. Leaders who will teach the Bible faithfully.
2. Leaders who will seek to care for and pray for you.
3. Intentional help in knowing Christ and becoming more like Him.
4. Opportunities to cultivate Christ-centered community, in which you can serve and be served.
5. Opportunities to use your spiritual gifts for the strengthening of Christ's church and the advance of the gospel.



Membership Expectations

What the church expects of members:

1. Active participation in church life.
2. Affirmation of and submission to God's word.
3. Prayer for the church.
4. Recognition of and prayer for First Baptist Church leadership.
5. Active love and pursuit of unity within the church.
6. Regular financial support of our mission as a church.
7. Use your gifts to actively serve within the church.
8. Seek to spread the good news of Jesus Christ.



2021 Total Projected Spending

\$201,280



Acct	Account Name	
100	Personnel & Administration	2021
101	Pastors Salary	\$35,000.00
102A	Pastors Benefits	\$24,767.00
102B	Pastor's FICA	\$2,678.00
105	Secretary	\$25,400.00
106	Secretary FICA	\$1,943.00
107	Secretary Sub	0
108	Secretary Sub FICA	0
109	Financial Secretary	\$6,200.00
109A	Financial Secretary FICA	\$474.00
110	Office Supplies & Expenses	3,000.00
111	Conferences, Conventions & Dues	1,000.00
114	Pastor's Library	500
116	Pastor Training	\$5,000.00
117	Planning Center Processing Fees	\$1,465.00
118	Planning Center Modules	\$685.00
	Total	\$108,112.00

200	Church Facilities Support	
201	Property Taxes	\$ 1,500.00
202	Fire and Liability Ins.	\$ 6,300.00
203	Workman's Compensation	\$ 970.00
204	Custodian	\$ 5,000.00
205	Church Utilities	\$ 21,000.00
206	Maintenance Repair & Replacement	\$ 10,000.00
207	Van Ministry	\$ 2,000.00
208	Van Ins.	\$ 1,000.00
	Total	\$ 47,770.00

300	Christian Education	
301	Literature & Supplies	\$ 2,500.00
302	VBS.	\$ 2,500.00
303	Illuminate Youth Group	\$ 1,200.00
304	Kids for Truth	\$ 2,000.00
305	Caregivers (nursery)	\$ 2,500.00
306	Caregivers (nursery) FICA	\$ 200.00
307	Nursery Supplies	\$ 400.00
308	Counselor/ Transportation Fees	\$ 3,000.00
309	Youth-leadership	\$ 1,200.00
310	Teacher Training	\$ 1,500.00
	Total	\$ 17,000.00

400	Fellowship	
401	Social Kitchen	\$ 2,400.00
402	Cards & Flowers	\$ 200.00
403	Wednesday night meals	\$ 2,000.00
404	Good Grief Ministry	\$ -
405	Women's Fellowship	\$ -
406	Men's Fellowship	0
407	Pastor's Discretionary Fund	\$ 500.00
	Total	\$ 5,100.00

500	Evangelism	
501	Outreach Events	\$ 1,000.00
502	Advertising	\$ 500.00
503	Evangelism Training	\$ -
504	God's Closet	\$ 600.00
505	Illuminate Youth Summer Camp	\$ 900.00
	Total	\$ 3,000.00

600	Worship		
601	Worship Service Supplies	\$	1,000.00
602	Pulpit supplies	\$	300.00
603	Music	\$	500.00
605	Message Duplication	\$	200.00
	Total	\$	2,000.00

700	Missions	
701	Rainbow Acres	\$ 750.00
702	Mission at Kern County	\$ 2,200.00
703	Friends of Israel	\$ 750.00
704	Child Evangelism	\$ 750.00
705	Mission Trip	\$ -
706	College Scholarship	\$ 500.00
707	David & Emily Rimstad	\$ 2,200.00
708	Love Your Neighbor (local)	\$ -
709	CA Southern Baptist CP	\$ 7,600.00
710	KC Southern Baptist Assoc.	\$ 2,800.00
711	Pregnancy Resource Center	\$ 748.00
	Total	\$18,298.00

2020-2021 Cooperative Program Allocation Budget

This allocation budget represents anticipated gifts forwarded to the SBC.

\$186,875,000



73.20%

World Missions Ministries

International Mission Board (50.41%)

North American Mission Board (22.79%)



2.99%

Executive Committee and SBC Operating Budget



22.16%

Theological Education Ministries

Seminaries (21.92%)

Library and Archives (.24%)



1.65%

Christian Ethics and Religious Liberty Ministries

Ethics and Religious Liberty Commission

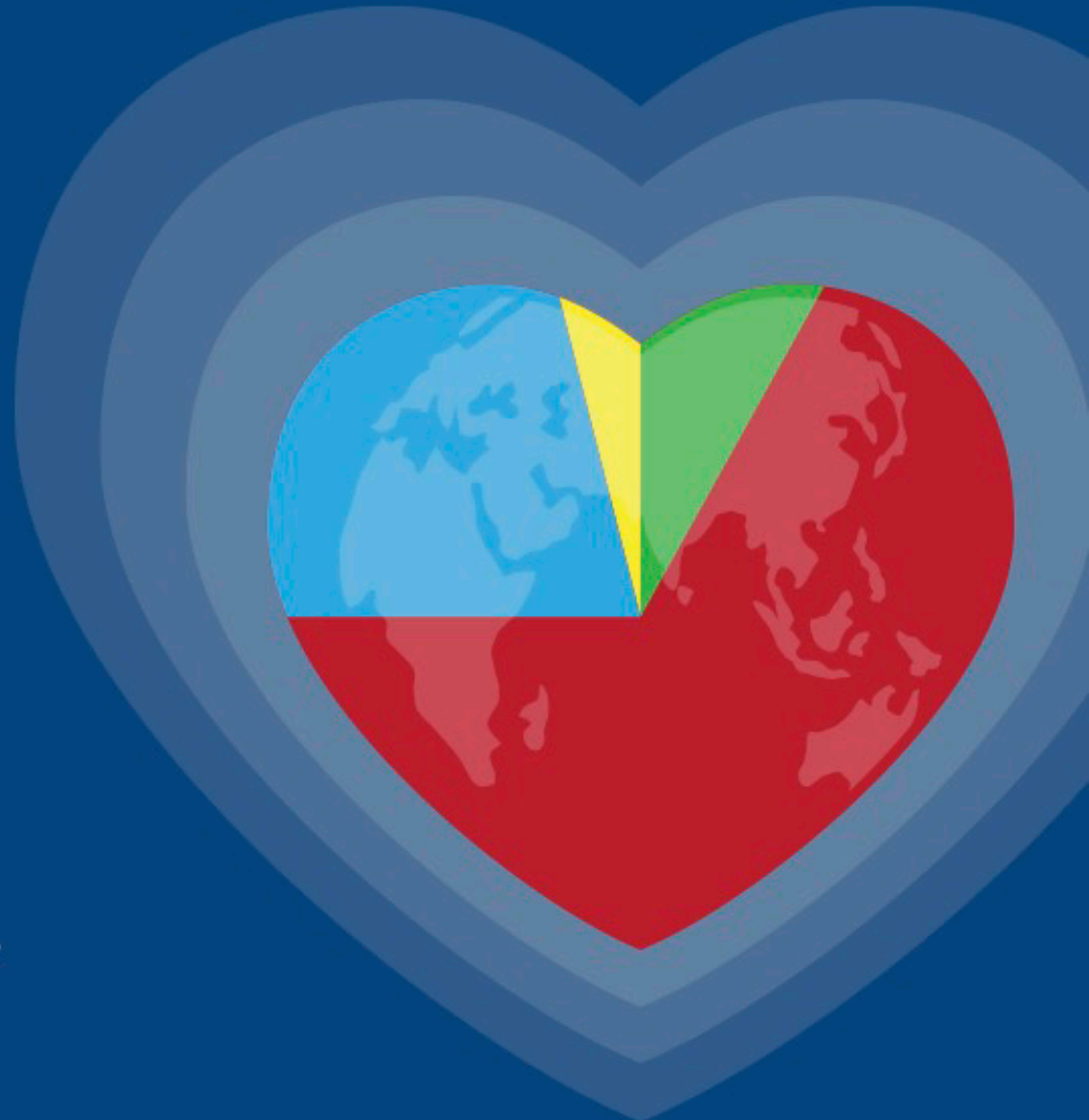

2021 Total Projected Spending

\$201,280



Qualifications for Membership

1. Be baptized as a believer by immersion
2. Complete Church 101
3. Fill out and turn in membership questionnaire
4. Complete Pastor/Deacon interview
5. Sign membership Covenant



CHURCH 101



LOVE



GROW



SERVE

